Industrial Metal Housed Microswitch

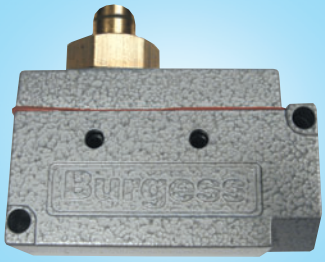

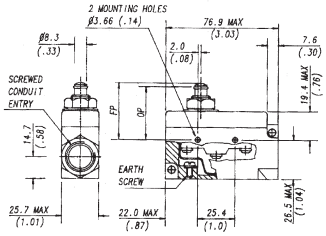

A single pole changeover microswitch housed in aluminium offering high reliability and long life in harsh industrial environments. Insert switch attached to lid provides quick and efficient installation. Available with a standard plunger actuator.

Electrical rating	15 A at 480 VAC, 15 A at 15 VDC (resistive)
Contacts / Material	Single pole changeover / Fine silver
Conduit entry	M20, screw terminals & cup washers
Mechanical life	10^5
Temperature	-10º C to +85º C
IP Rating	IP40
Housing / Plunger	Aluminium alloy / Stainless steel
Operating force.N	4.2
Release force.N	1.7
Pre-travel.mm	0.5
Differential travel.mm	0.08
Overtravel.mm	4.6
Approvals	UL, CSA

Stock No.	Manf Ref'	Type	Unit Price 1-9	10-49	50-99
2192101	MN6CTQMS	STND. PLUNGER	51.43	46.29	39.34

Industrial Metal Housed Microswitch

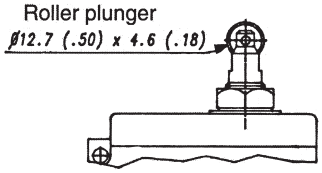

A single pole changeover microswitch housed in aluminium offering high reliability and long life in harsh industrial environments. Insert switch attached to lid provides quick and efficient installation. Available with an in-line roller plunger actuator.

Electrical rating	15 A at 480 VAC, 15 A at 15 VDC (resistive)
Contacts / Material	Single pole changeover / Fine silver
Conduit entry	M20, screw terminals & cup washers
Mechanical life	10^5
Temperature	-10º C to +85º C
IP Rating	IP40
Housing / Plunger	Aluminium alloy / Stainless steel
Operating force.N	4.2
Release force.N	1.7
Pre-travel.mm	0.8
Differential travel.mm	0.08
Overtravel.mm	3.56
Approvals	UL, CSA

Stock No.	Manf Ref'	Type	Unit Price 1-9	10-49	50-99
2192107	MN6CTQRMS	ROLLER PLUNGER	60.00	54.00	45.90

Industrial Metal Housed Microswitch

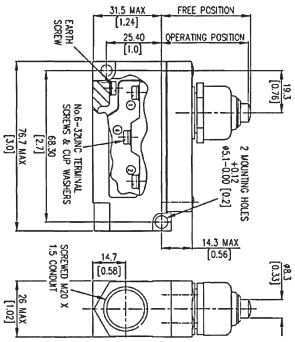

A single pole changeover microswitch housed in aluminium offering high reliability and long life in harsh industrial environments. Insert switch attached to lid provides quick and efficient installation. Available with a cowled standard plunger actuator offering IP67 protection.

Electrical rating	15 A at 480 VAC, 15 A at 15 VDC (resistive)
Contacts / Material	Single pole changeover / Fine silver
Conduit entry	M20, screw terminals & cup washers
Mechanical life	10^5
Temperature	-10º C to +85º C
IP Rating	IP67 (seal conduit entry with compound)
Housing / Plunger	Aluminium alloy / Stainless steel
Operating force.N	6.7
Release force.N	1.7
Pre-travel.mm	2
Differential travel.mm	0.08
Overtravel.mm	4.6
Approvals	UL, CSA

Stock No.	Manf Ref'	Type	Unit Price 1-9	10-49	50-99
2192074	M9CTQMS	COWLED PLUNGER	50.00	45.00	38.25

Industrial Metal Housed Microswitch

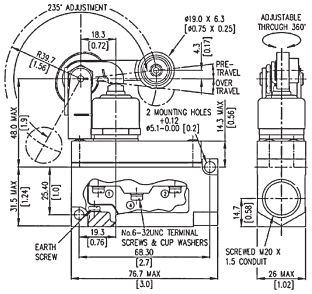

A single pole changeover microswitch housed in aluminium offering high reliability and long life in harsh industrial environments. Insert switch attached to lid provides quick and efficient installation. Available with a cowl protected roller lever adjustable through 360º horizontally and 235º vertically.

Electrical rating	15 A at 480 VAC, 15 A at 15 VDC (resistive)
Contacts / Material	Single pole changeover / Fine silver
Conduit entry	M20, screw terminals & cup washers
Mechanical life	10^5
Temperature	-10º C to +85º C
IP Rating	IP67 (seal conduit entry with compound)
Housing / Plunger	Aluminium alloy / Stainless steel
Operating force.N	5.6
Release force.N	1.7
Pre-travel.mm	10º
Differential travel.mm	0.5º
Overtravel.mm	6.5º
Approvals	UL, CSA

Stock No.	Manf Ref'	Type	Unit Price 1-9	10-49	50-99
2192077	M9CTQMSA	ADJ. ROLLER LEVER	74.29	66.86	56.83

<<28